

SHORE POINT ARCHITECTURE, PA

GUTTER AND LEADER SCHEDULE FOR HPC COA APPLICATION

SPA Job Number.: 2022-19 Giovannella Residence

Property Address: 31-1/2 Heck Avenue, Ocean Grove

Date	Revision / Submission
11/16/22	INITIAL RELEASE

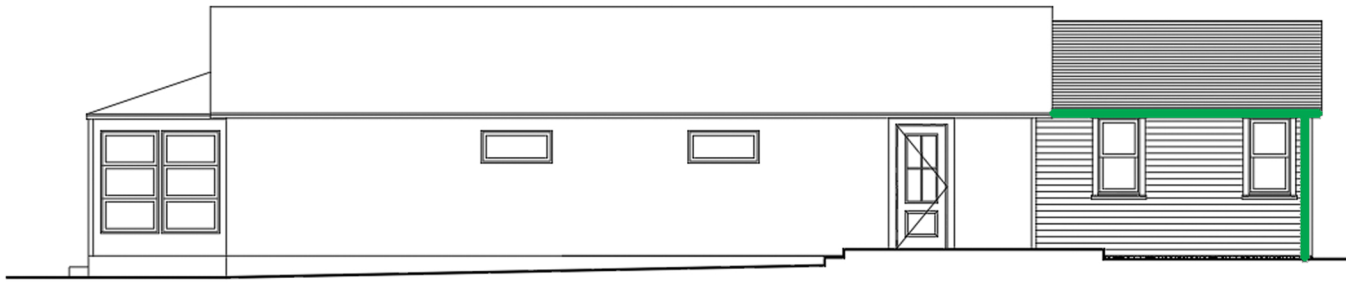

SIDE ELEV. (EAST)
1/4"=1'-0"



REAR ELEV. (NORTH)
1/4"=1'-0"



FRONT ELEV. (SOUTH)
1/4"=1'-0"

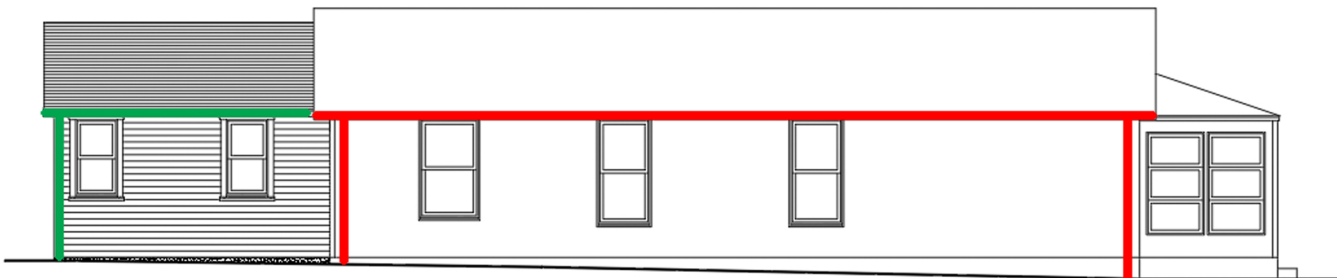

SIDE ELEV. (WEST)
1/4"=1'-0"

■ PROPOSED PRE-FINISHED K-STYLE
ALUMINUM GUTTERS AND LEADERS

■ EXISTING PRE-FINISHED K-STYLE
ALUMINUM GUTTERS AND LEADERS